

ALTO 1

ONE FOR MY BABY

INTRO

SLOW BLUES FEEL

♩ = ♩

4 BARS | 7 BARS | 8 pp

(B)

(C)

(D)

(E)

6 BARS

ALTO 1

- ONE FOR MY BABY -

Pg. 2

An empty musical staff consisting of five horizontal lines.

An empty musical staff consisting of five horizontal lines.

An empty musical staff consisting of five horizontal lines.

An empty musical staff consisting of five horizontal lines.

An empty musical staff consisting of five horizontal lines.

An empty musical staff consisting of five horizontal lines.

An empty musical staff consisting of five horizontal lines.

An empty musical staff consisting of five horizontal lines.

An empty musical staff consisting of five horizontal lines.

An empty musical staff consisting of five horizontal lines.

ONE FOR MY BABY - ALTO 1

ALTO 2

ONE FOR MY BABY

SLOW BLUES FEEL

INTRO

B

NEW KEY

C

D

E

ALTO 2

-ONE FOR MY BABY-

TENOR 1

ONE FOR MY BABY

SLOW BLUES FEEL ♩ = ♩♩

INTRO

A

pp

4 BARS — 7 BARS —

B

NEW KEY

C

D

E

TENOR 1

- ONE FOR MY BABY -

ONE FOR MY BABY - TENOR 1

TENOR 2

ONE FOR MY BABY

slow blues.

$\square = \square$

INTRO

4 BARS

7 BARS

pp

B

C

D

E

6 BARS

BARI

ONE FOR MY BABY

SLOW BLUES

$\text{♩} = \text{♩} = \text{♩}$

INTRO

4 BARS

A

7 BARS

B

NEW KEY

C

D

E

6 BARS

BARI

-ONE FOR MY BABY-

Ten empty musical staves, each consisting of five horizontal lines, provided for further notation.

ONE FOR MY BABY -
BARITONE

BONE 1

ONE FOR MY BABY

INTRO

SLOW CLUES.

♩ = ♩

4 BARS

A

8 BARS

B

6 BARS

C

D

2 BARS

E

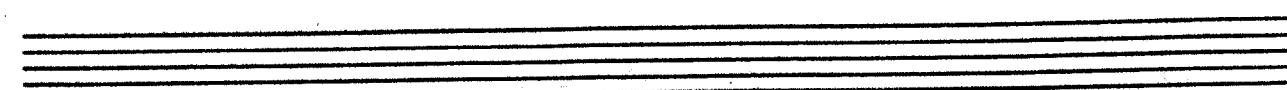
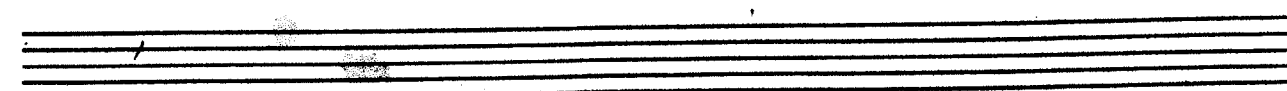
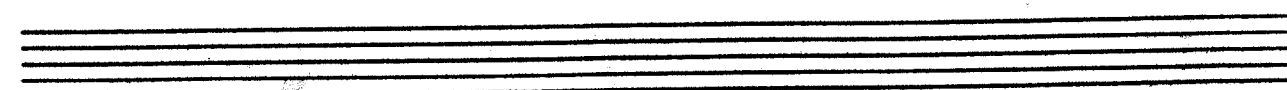
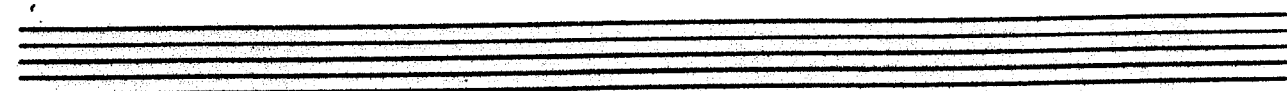
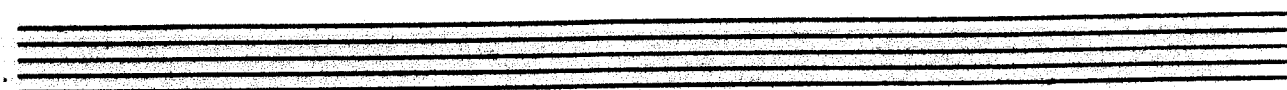
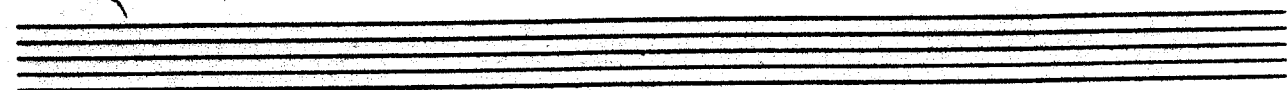
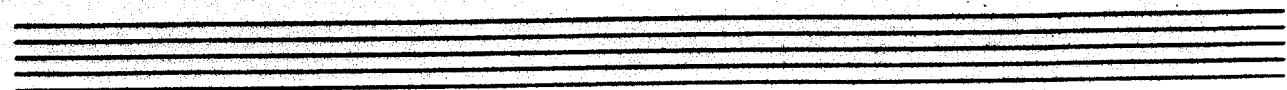
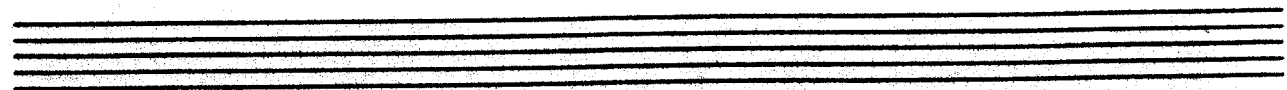
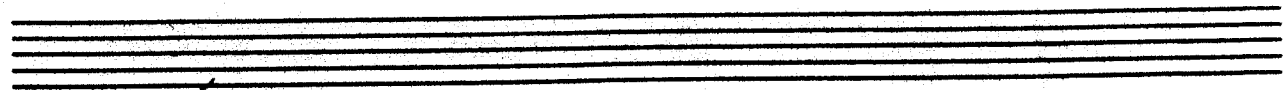
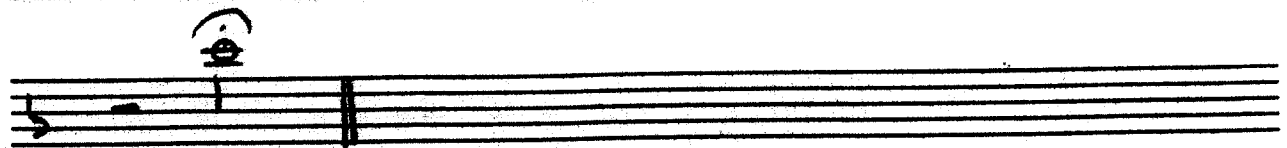

ONE FOR MY BABY-
TRM 1

BONE 2

ONE FOR MY BABY

SLOW BLUES ♩ = ♩.75

INTRO

4 BARS

A

8 BARS

B

6 BARS

C

8 BARS

8 BARS

8 BARS

8 BARS

D

8 BARS

E

8 BARS

8 BARS

8 BARS

8 BARS

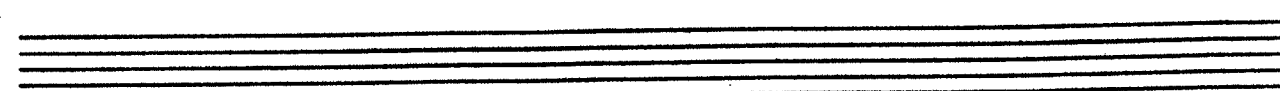
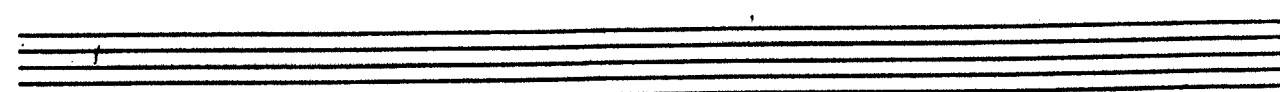
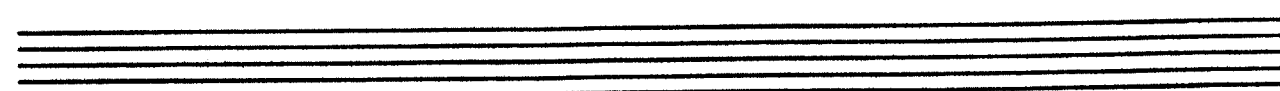
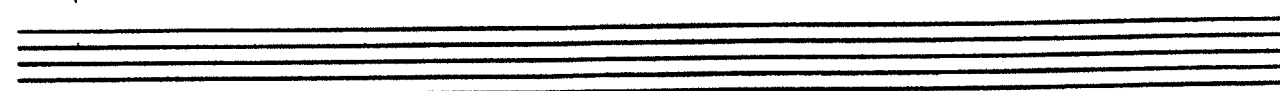
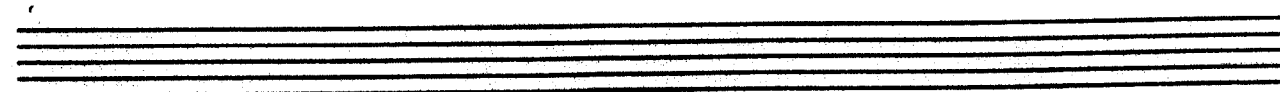
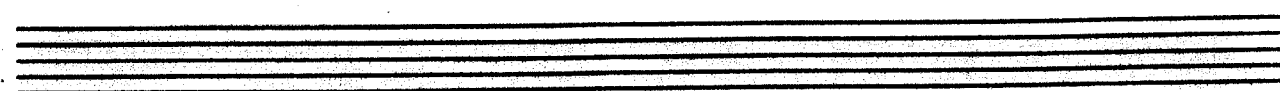
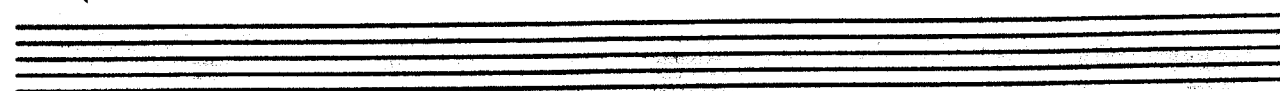
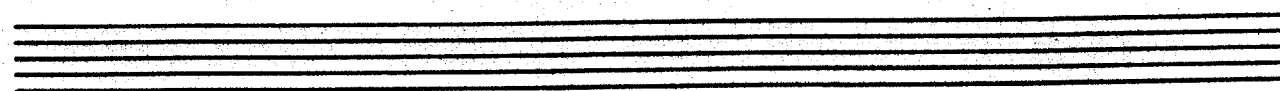
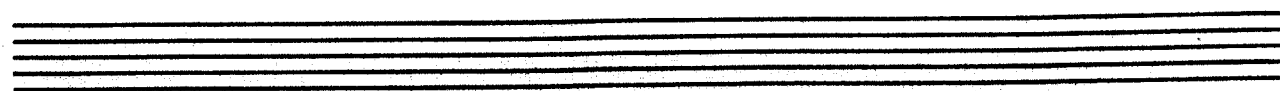
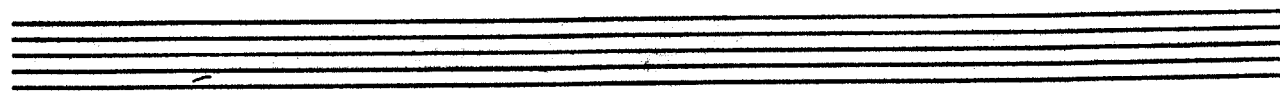
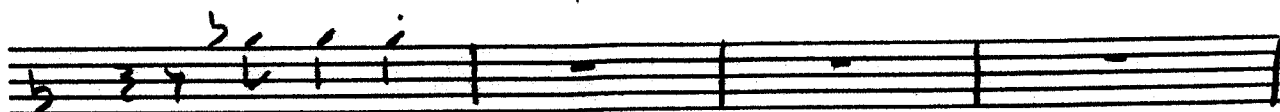

ONE FOR MY BABY -
TR. M. 7

BONE 3

ONE FOR MY BABY

Slow BLUES. 17 = 17

INTRO

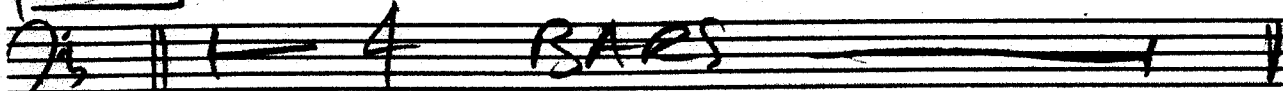

A

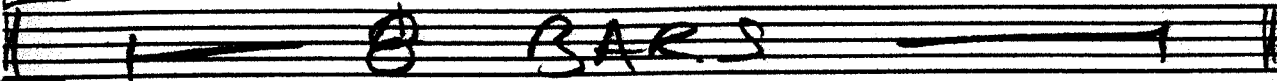

B

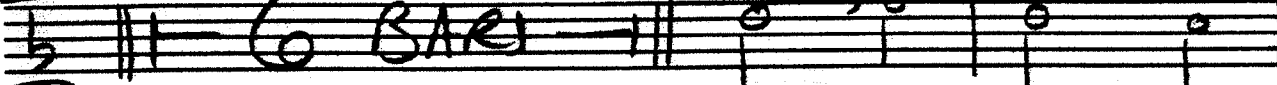

C

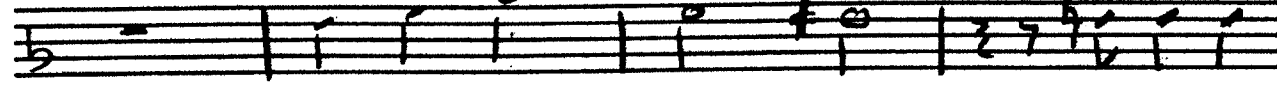
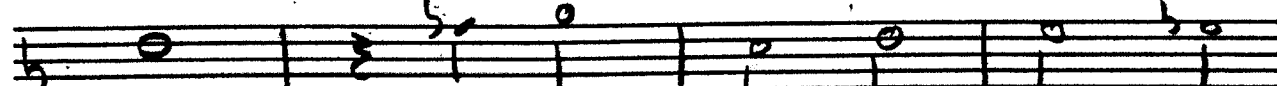
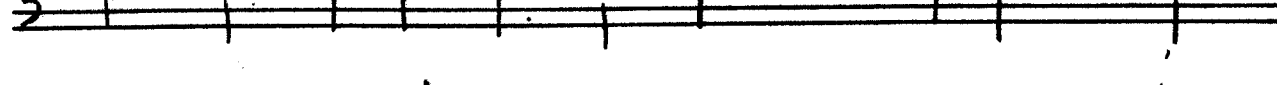
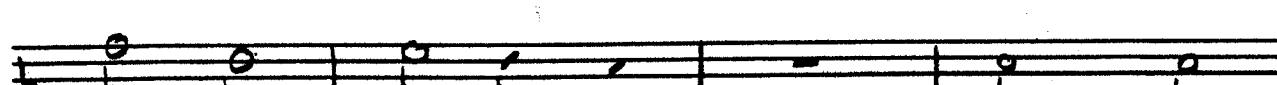
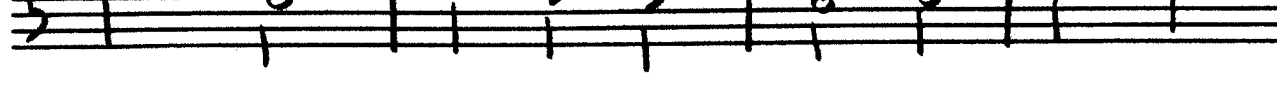
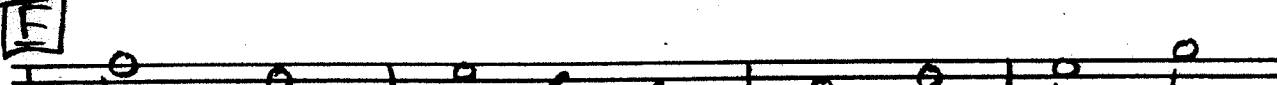
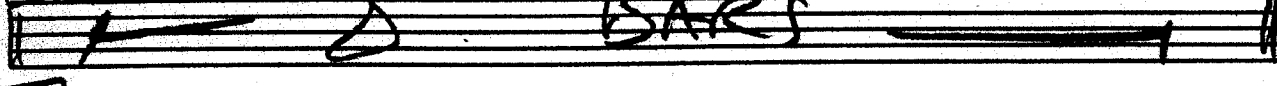
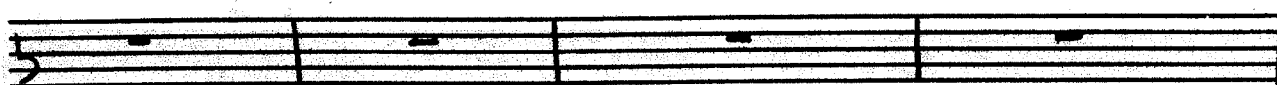
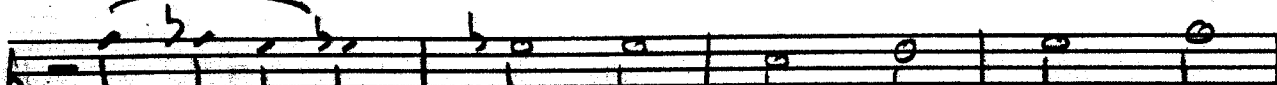
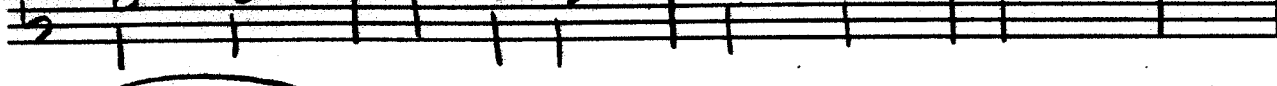
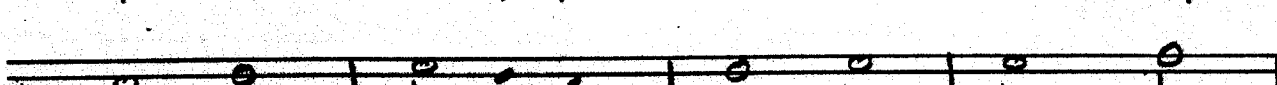
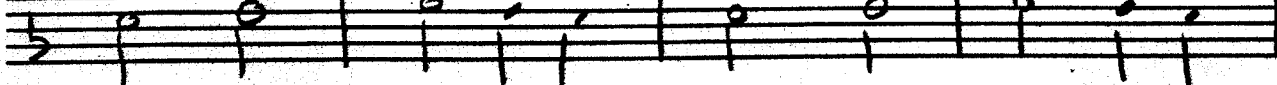

BONE 3

-ONE FOR MY BABY-

Pg. 2

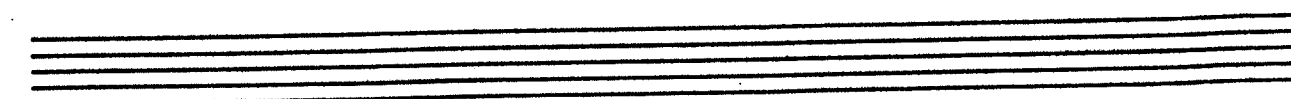
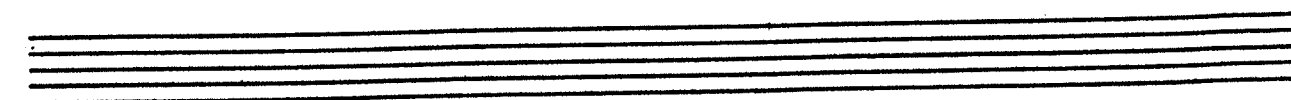
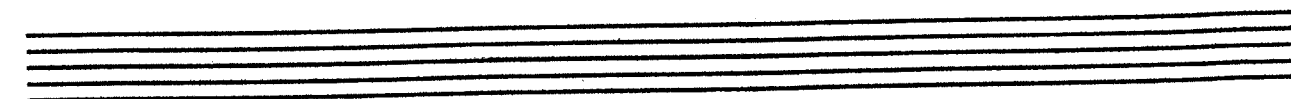
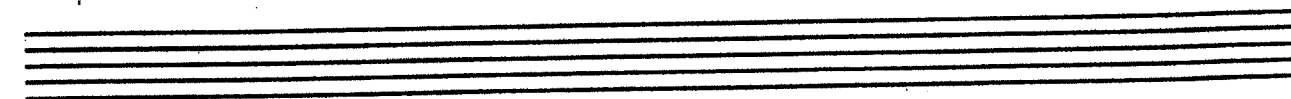
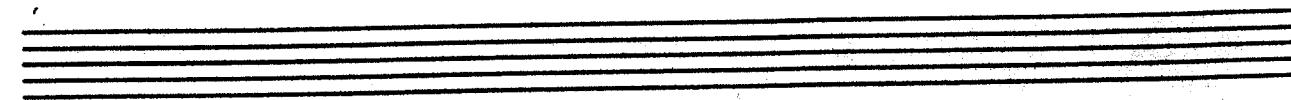
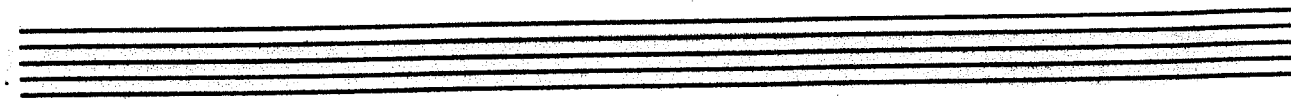
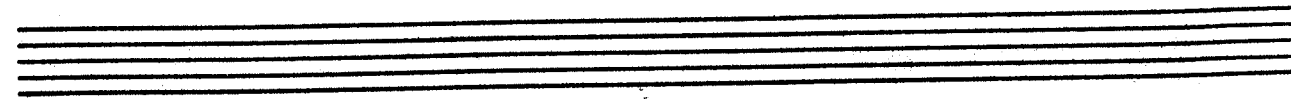
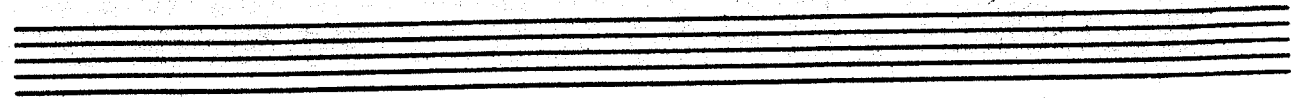
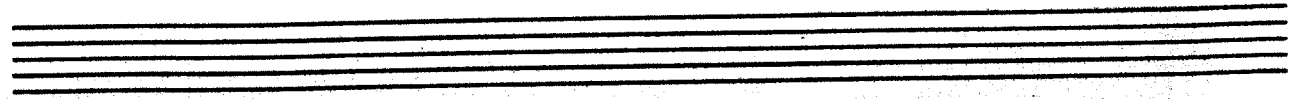
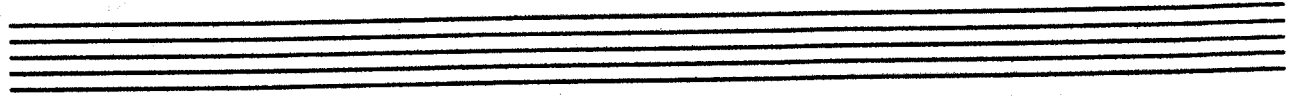
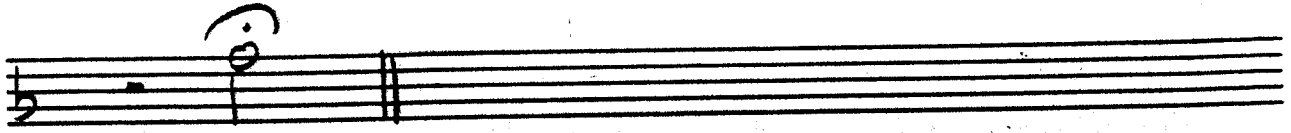
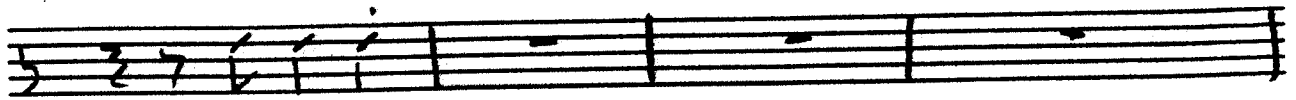

ONE FOR MY BABY.
TRM 2

TRUMPET 1

ONE FOR MY BABY

SLOW BLUES

$\text{♩} = \text{♩}$

INTRO

4 BARS

8 BARS

8 BARS

MUTES IN

MUTES OUT

8 BARS

8 BARS

p

TRUMPET 1

-ONE FOR MY BABY-

ONE FOR MY BABY - TRPT 1

TRUMPET 2

ONE FOR MY BABY

SLOW BLUES $\square = \text{♩}$

INTRO

4 BARS

8 BARS

8 BARS

MUTES IN

MUTES OUT

8 BARS

8 BARS

p

TRUMPET 2

-ONE FOR MY BABY-

ONE FOR MY BABY -
TPT 2

PIANO INTRO SLOW BLUES ONE FOR MY BABY

INTRO

A fills

B

C

TRUMPET 3

ONE FOR MY BABY

INTRO

SLOW BLUES. 3/4 = 3/4

A 4 BARS

B 2 BARS

C 2 BARS

D MUTES IN

E 2 BARS MUTES OUT

F 2 BARS

G

H

I SPACED RHYTHM

J

K

TRUMPET 3

- ONE FOR MY BABY -

ONE FOR MY BABY -

TRUMPET 4

ONE FOR MY BABY

slow BLUES. $\text{♩} = \text{♩}$

INTRO

4 BARS

A

8 BARS

B

8 BARS

C

MUTES IN

Melodic line with eighth notes and a dotted quarter note.

Melodic line with a dotted quarter note and a half note.

MUTES OUT

8 BARS

D

8 BARS

E

Melodic line with a dotted quarter note and a half note.

Melodic line with eighth notes and a dotted quarter note.

Melodic line with eighth notes and a dotted quarter note.

Melodic line with eighth notes and a dotted quarter note.

Melodic line with eighth notes and a dotted quarter note.

TRUMPET 4

- ONE FOR MY BABY -

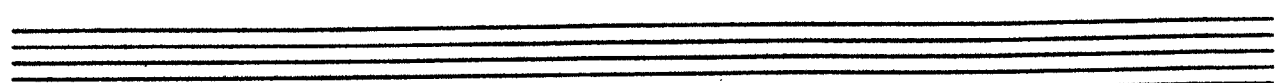
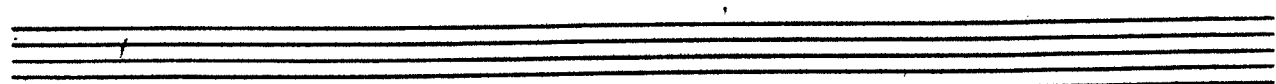
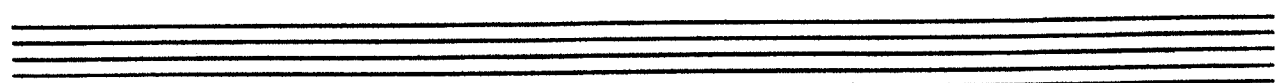
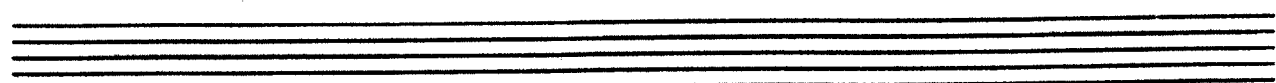
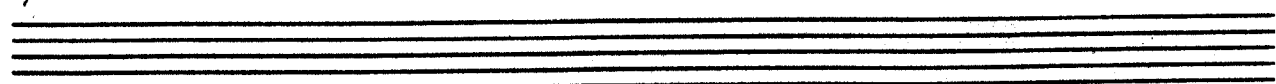
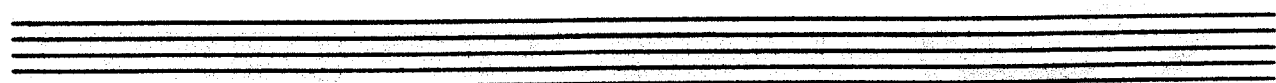
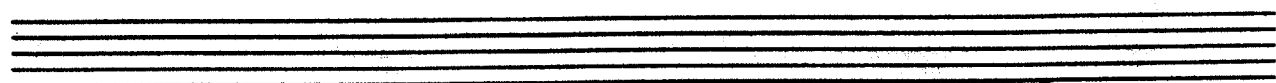
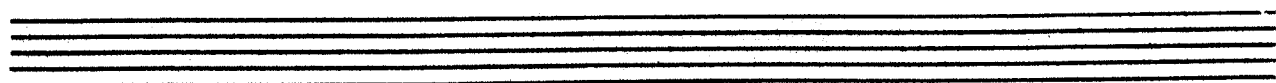
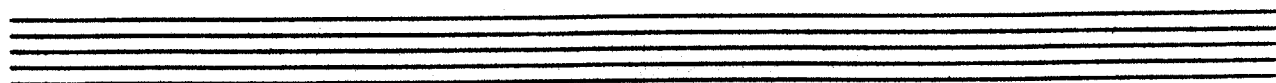
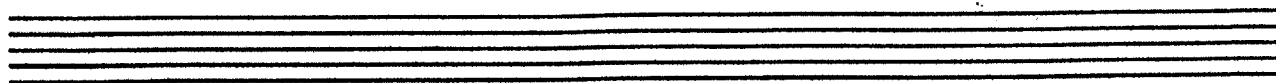

ONE FOR MY BABY -
TRPT 4

PIANO

-ONE FOR MY BABY-

D F-1-1-1

7 Fm9 7 Bb13 | : | A7#9 D7#9 Gm7 Gb7

(FG) - (Cm7 F13)

7 Fm9 7 Bb13 | : |

(G7 Fm Db7b5,) fill — **E** (F, Gm, Am, Gm)

(Fm7, Gm7,) fill — (Fm7, Gm7, Am7, C7,)

(F, F7,) (Cm, F7,) (Bb) (Bb13, C7,)

(Fm7, Gm7,) (A7, D7#9,) (G7) (Gm Am C7,)

(A7, D7,) (G13) (Gm, C7,) CHORDS.

Bb, Bb, | FG, Db7 C7 | F → F9 |

ONE FOR MY BABY - PNO

BASS

ONE FOR MY BABY

SLOW - BLUES

♩ = 5.7

INTRO

D^b6, D^b7, | G^b, G^o, | D^b6, A⁷ A^b7

D^b6, A⁷ A^b7, | D^b, E^bm⁷, | Fm⁷, E^bo

D^b, E^bm⁷, | Fm⁷, A^b7, | D^b, E^bm⁷, | Fm⁷, E^bo

D^b, D^b7, | A^bm⁷, D^b7, | G^bo⁷, A^bm⁷, | G^bo⁷, B^b3

D^b6, E^bm⁷, | Fm⁷, D^b6, | D^b7, C⁷ B⁷ B^bm⁷

E^bm⁷ Fm⁷ G^bo⁷ A^b || D^b6 | Gm⁷, C⁹

G^b A^b B^b A^b | F⁷, Gm⁷, | Am⁷, Gm⁷ C⁷ B⁹ |

F⁷, Gm⁷, | Am⁷, Gm⁷ C⁹ | F⁷, F[#]7 b⁵,

Gm⁹, F¹³, | B^bo⁷ | E^bm⁹, A^b13, | F⁷, Gm⁷,

Am⁷, F⁷, | E^b9, D⁷ #9, | Gm⁷ Am⁷ B^bo⁷ C¹¹

F⁶ | Gm⁷, F⁷, | Fm⁹, B^b13, |

A⁷ +5, D⁷ #9 | Gm⁷ G^bo⁷ | F⁶, Gm⁹ F¹³ | Fm⁹, B^b13

BASS

- ONE FOR MY BABY -

Pg. 2

E

Four empty musical staves for additional notation.

ONE FOR MY BABY - GTR / BASS.

INTRO

SLOW BLUES

ONE FOR MY BABY

DRUMS

BRUSHES

A RHYTHM

8 BARS

B RHYTHM

8 BARS

C RHYTHM

16 BARS

D

E RHYTHM

7 BARS

ONE FOR MY BABY -
DRUM GUIDE

Slow Blues feel. ONE FOR MY BABY.

Vocal.

INTRO

(C) KEY!

(D)

VOCAL

ONE FOR MY BABY.

2

5) GOT A LOT OF THINGS TO SAY WHEN I'M GLOO-MY

E

PLEASE LIS-TEN TO ME UNTIL ITS ALL TALKED A-WAY

THATS HOW IT GOES AND JOE I KNOW YOU'RE GET-TIN' ANX-IOUS TO CLOSE

THANKS FOR THE BEER HOPE YOU DID-NT MIND MY

BEN-ON' YOUR EAR BUT THIS TORCH THAT I FOUND HAS

GOT TO BE DROWED OR IT SOON MIGHT EX-PLODE MAKE IT

ONE FOR MY BA-BY AND ONE MORE FOR THE ROAD THAT

LONG THAT LONG LONG ROAD

ONE FOR MY BABY.

①

INTRO SLOW BLUES FEEL 11=17

A

ONE FOR MY BABY.

2

B

Alto 1
Alto 2
Ten 1
Ten 2
Bari
Tpt 1
Tpt 2
Tpt 3
Tpt 4
Tron 1
Tron 2
Tron 3
Pno
Gtr
Bass
Drum

ONE FOR MY BABY

C

NEW KEY

Alto 1
Alto 2
Ten 1
Ten 2
Bari

MUTES IN

NEW KEY

Tpt 1
Tpt 2
Tpt 3
Tpt 4
Tom 1
Tom 2
Tom 3

NEW KEY

Pno
Gtr
Bass
Drum

④

ONE FOR MY BABY.

D

Alto 1
Alto 2
Ten 1
Ten 2
Bari
Tpt 1
Tpt 2
Tpt 3
Tpt 4
Tron 1
Tron 2
Tron 3
Pno
Gtr
Bass
Drum

ONE FOR MY BABY.

5

Handwritten musical score for the piece "One for My Baby". The score is arranged in a standard orchestral layout with the following parts from top to bottom:

6

ONE FOR MY BABY.

Alto 1
Alto 2
Ten 1
Ten 2
Bari
Tpt 1
Tpt 2
Tpt 3
Tpt 4
Trom 1
Trom 2
Trom 3
Pno
Gtr
Bass
Drums

ONE FOR MY GABY.

①

Alto 1

Alto 2

Ten 1

Ten 2

Bari

Tpt 1

Tpt 2

Tpt 3

Tpt 4

Trm 1

Trm 2

Trm 3

Pno

Gtr

Bass

Drum
